

VIEWPORT 1A
Scale = 1:2,500

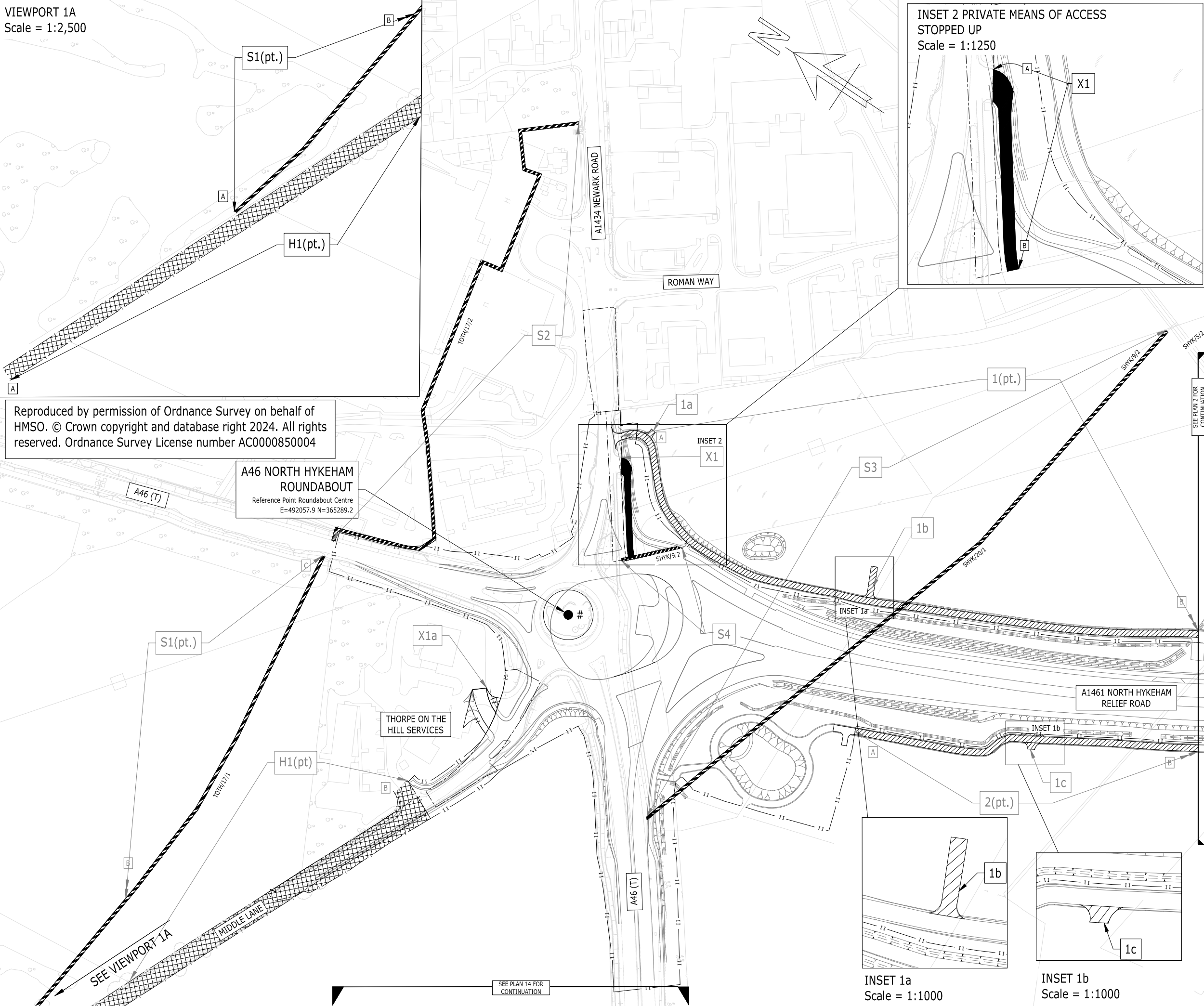

Reproduced by permission of Ordnance Survey on behalf of HMSO. © Crown copyright and database right 2024. All rights reserved. Ordnance Survey License number AC0000850004

A46 NORTH HYKEHAM
ROUNDAABOUT
Reference Point Roundabout Centre
E=492057.9 N=365289.2

THORPE ON THE
HILL SERVICES

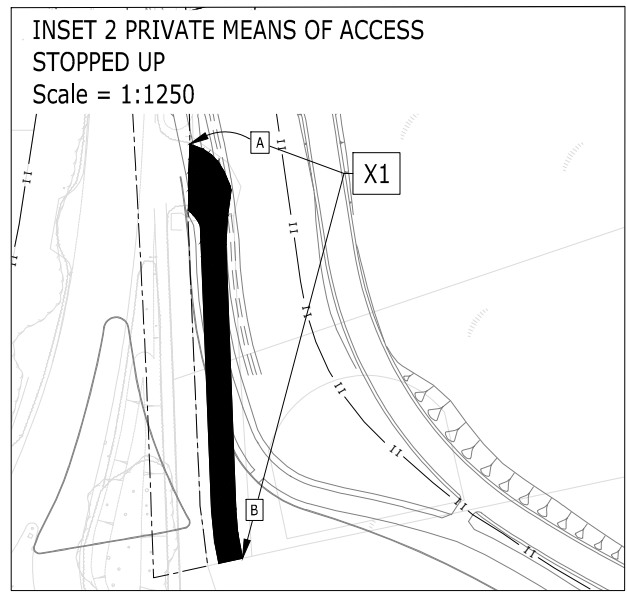

KEY

- S* [Symbol] HIGHWAY TO BE STOPPED UP
- H* [Symbol] HIGHWAY TO BE IMPROVED
- N* [Symbol] ROUTE OF NEW HIGHWAY
- X* [Symbol] PRIVATE MEANS OF ACCESS STOPPED UP
- * [Symbol] NEW PRIVATE MEANS OF ACCESS
- [Symbol] EXISTING HIGHWAY BOUNDARY
- [Symbol] PROPOSED HIGHWAY BOUNDARY
- [Symbol] CLASSIFIED ROAD HIGHWAY BOUNDARY CARRIAGEWAY
- [Symbol] CLASSIFIED ROAD HIGHWAY BOUNDARY
- UCR DENOTES UNCLASSIFIED ROAD
- FP DENOTES PUBLIC FOOTPATH
- # MEASURE TAKEN FROM POINT

REFER TO
NHRR-RAM-LSI-HYKE-DR-CH-10000 FOR
NORTH HYKEHAM RELIEF ROAD SIDE ROADS
ORDER MASTERPLAN

C02	15/08/24			
	BC	2024/08/15	AV	15/08/24
P09	19/09/24			
	GB	BW	AB	19/09/24
C03	Issue 9			
	GB	BW	AB	19/09/24
P10	Tenth Issue			
P11	DB	AV	AV	27/06/25
	DB	AB	AV	04/07/25
Rev	Description			
	Drawn	Checked	Approved	Date
Suitability: S5	Drawing Status: Suitable for Review & Acceptance			

Project Client:

Project Designer:
tel 01244 311855 chester@ramboll.co.uk www.ramboll.co.uk

Project Contractor:

Project Name: North Hykeham Relief Road

Title: THE LINCOLNSHIRE COUNTY COUNCIL (A1461 NORTH HYKEHAM RELIEF ROAD, CLASSIFIED ROAD) (SIDE ROADS) ORDER 2024 PLAN 1

Project No: 1620013942	Scale (@A3): 1:2500	Drawn: DB	Date: 04/07/25
------------------------	---------------------	-----------	----------------

Drawing No: NHRR-RAM-LSI-HYKE-DR-CH-00001 Rev: P11