

**ROAD TRAFFIC REGULATION ACT 1984**  
**LINCOLNSHIRE COUNTY COUNCIL**  
**(WRAGBY - HORNCastle ROAD)**  
**(30MPH SPEED LIMIT) ORDER 20**

The LINCOLNSHIRE COUNTY COUNCIL in exercise of their powers under Sections 84 (1) and (2) of the Road Traffic Regulation Act 1984, (hereinafter referred to as "the Act") and of all other enabling powers, after consultation with the Chief Officer of Police in accordance with Part III of Schedule 9 to the Act hereby make the following Order:-

1. This Order may be cited as the Lincolnshire County Council (Wragby - Horncastle Road) (30mph Speed Limit) Order 20 and shall come into operation on 20.
2. No person shall drive any motor vehicle at a speed exceeding 30mph on the length of road specified in the Schedule to this Order.
3. No speed limit imposed by this Order applies to vehicles falling within regulation 3 (4) of the Road Traffic Exemptions (Special Forces) (Variation and Amendment) Regulations 2011 when used in accordance with regulation 3 (5) of those regulations.

THE COMMON SEAL of the LINCOLNSHIRE )  
COUNTY COUNCIL was hereunto affixed )  
in the presence of:- )

Authorised Officer

## **SCHEDULE**

### **A158 Horncastle Road, Wragby**

From a point 12 metres east of its junction with Manor Drive in an easterly direction for a distance of 450 metres

DRAFT

DATED

ROAD TRAFFIC REGULATION ACT 1984

LINCOLNSHIRE COUNTY COUNCIL

(WRAGBY, HORNCastle ROAD)

(30MPH SPEED LIMIT) ORDER 20

Lincolnshire County Council

County Offices

Lincoln

**LINCOLNSHIRE COUNTY COUNCIL  
(WRAGBY – HORNCastle)  
(30MPH SPEED LIMIT) ORDER 20**

**STATEMENT OF REASONS**

- When comparing the conditions to the current speed limit policy, a reduced speed limit to 30mph is recommended.
- Therefore, in accordance with the County Council's Policy, it is proposed to introduce a 30mph speed limit as per the schedule in the Order.
- The Chief Constable, Wragby Parish Council and East Lindsey District Council have been consulted, along with other local groups/companies.

The County Councils Speed Limit Policy can be found on our website:

<https://www.lincolnshire.gov.uk/directory-record/61713/speed-limit-policy>

# **PUBLIC NOTICE**

## **LINCOLNSHIRE COUNTY COUNCIL (WRAGBY – HORNCastle ROAD) (30MPH SPEED LIMIT) ORDER 20**

NOTICE IS HEREBY GIVEN that the Lincolnshire County Council propose to make an Order under their powers contained in the Road Traffic Regulation Act 1984, the effect of which will be to change the existing 40mph speed limit to 30mph on Horncastle Road, Wragby.

A copy of the plan showing the lengths of road concerned along with a Statement of Reasons for proposing to make the Order may be inspected on our website: [www.lincolnshire.gov.uk/trafficorders](http://www.lincolnshire.gov.uk/trafficorders)

If you are unable to view our website the documents can be supplied to you by contacting us using the contact details below or calling our Customer Service Centre on 01522 782070 during office hours.

You may also be able to view these documents at the offices of West Lindsey District Council, during normal office hours.

Objections or representations to the proposals, together with the grounds on which they are made, must be made in writing to Chief Executive - Lincolnshire County Council, Lancaster House, 36 Orchard Street, Lincoln, LN1 1XX or Email: [TRO@lincolnshire.gov.uk](mailto:TRO@lincolnshire.gov.uk) (For the attention of: Mr N Brumby, Traffic Orders Section) by **20th November 2025**

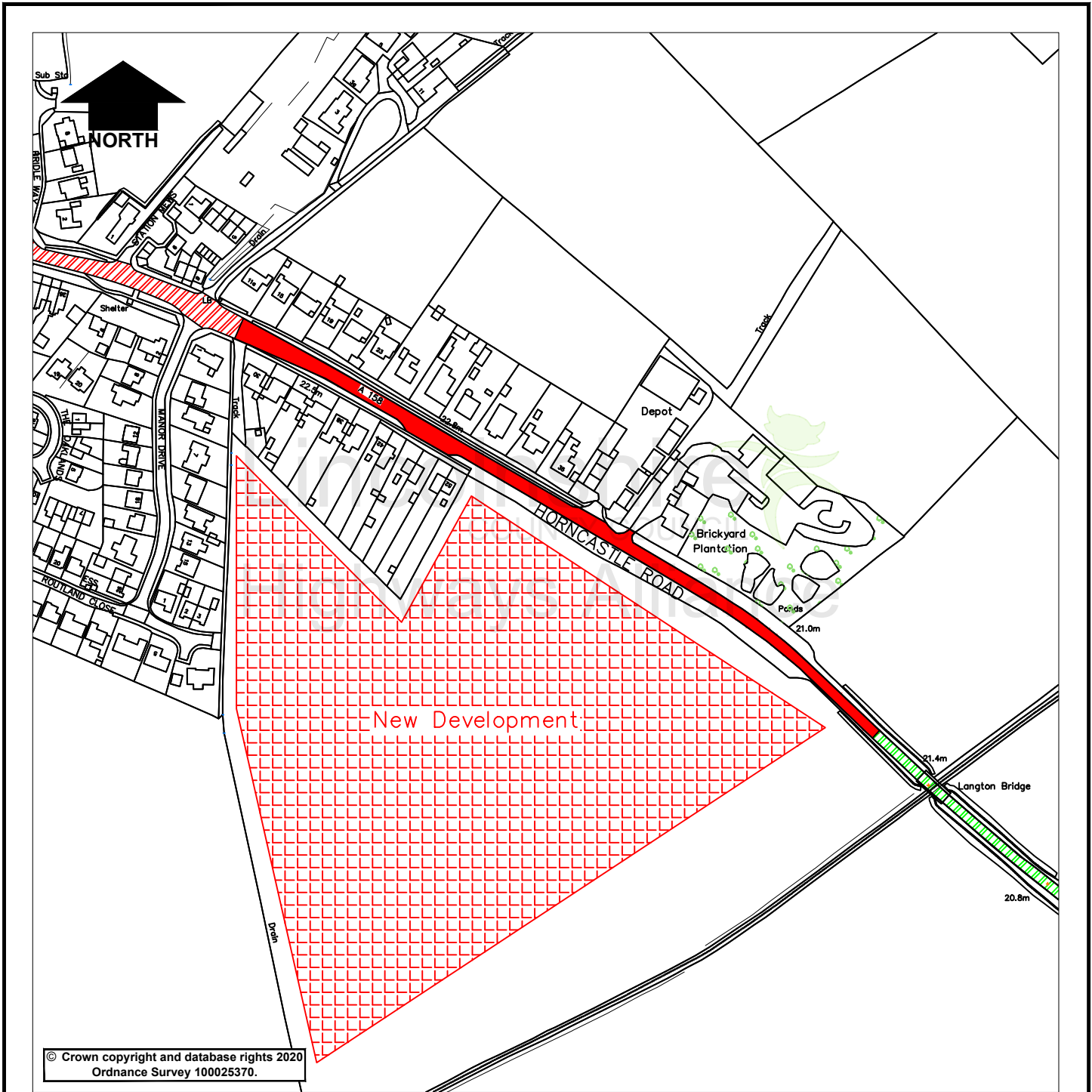

### Key:

- Proposed 30mph speed limit
- Existing 30mph speed limit
- Existing 50mph speed limit

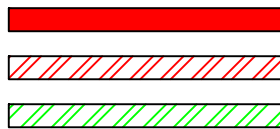

**Lincolnshire**  
COUNTY COUNCIL  
**Highways Alliance**

Lancaster House  
36 Orchard Street  
Lincoln  
LN1 1XX

**Wragby - Horncastle Road**

2195

**Proposed 30mph speed limit**

DM/2195/001

DM Sep 2025

NTS

0