

DEPOSIT OF STATEMENT AND PLAN

SECTION 31 (6) OF THE HIGHWAYS ACT

To Lincolnshire County Council

1. We are, and have been since 1st May, 1991, (the majority) and 28th September, 1995 (the additional land) the owners within the meaning of the above Section, of the land known Keisby Estate, more particularly delineated on the plans accompanying this statement and thereon edged red.
2. The aforementioned land lies in the Parish of Lenton.
3. The ways coloured purple on the said plans have been dedicated as footpaths.
4. The way coloured green on the said plans have been dedicated as bridleways.
5. No other ways over the land have been dedicated as highways.
6. The deposit shall comprise this statement and accompanying plans.

Signed (Landowner)

[Redacted Signature]

Name (Landowner)

SCRIGGARDSON

Address VILLA FARM, KEISBY,
BOURNE, LINGS POUZZ

Date 27 MAY 2004

[Redacted Signature] (Witness)

[Redacted Signature]

Name (Witness)

K J DOODS

Address WINGTON HALL, MANOR FARM
LONDON, GRANTHAM, LINES

Date 27 MAY 2004

Signed (Landowner)

[REDACTED]

Name (Landowner)

A. D. RICHARDSON

Address GREENBANK, KEESBY,
BOURNE, Lincs PC10 0RZ

Date ~~27~~ 27 MAY 2004

Signed (Witness)

[REDACTED]

Name (Witness)

K J DODDS

Address LIVINGTON HOUSE, MANOR FARM,
LONDON, GREENWICH, Lincs

Date 27 MAY 2004

Signed (Landowner)

[REDACTED]

Name (Landowner)

E. M. RICHARDSON

Address GREENBANK, KEESBY,
BOURNE, Lincs PC10 0RZ

Date 27 MAY 2004

Signed (Witness)

[REDACTED]

Name (Witness)

K J DODDS

Address LIVINGTON HOUSE, MANOR FARM,
LONDON, GREENWICH, Lincs

Date 27 MAY 2004

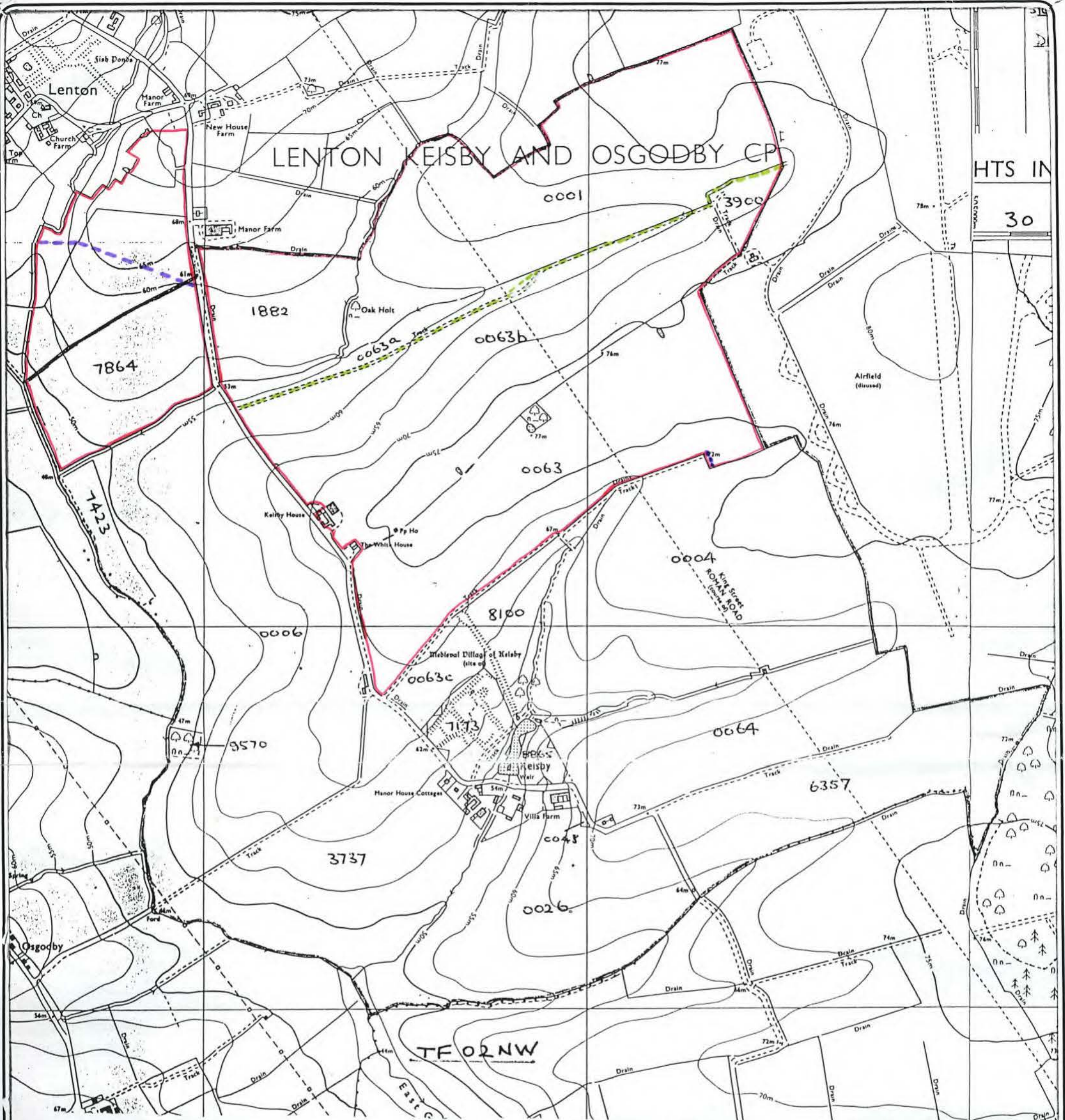

Keisby Estate

Signed: [Redacted]

Date: 27 MAY 2004

Signed: [Redacted]

Date: 27 MAY 2004

Signed: [Redacted]

Date: 27 MAY 2004

Signed:

Date:

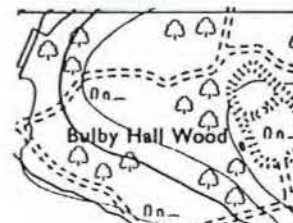
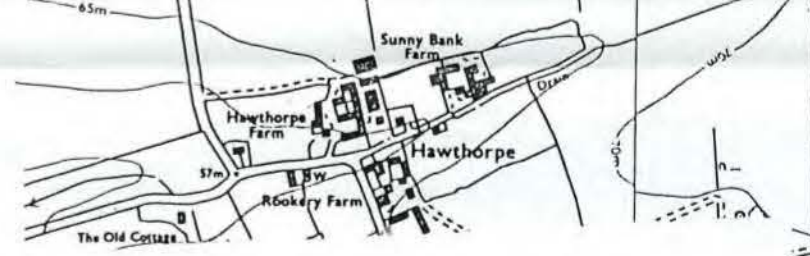

WHIRLEDGE & NOTT

CHARTERED SURVEYORS · AUCTIONEERS & VALUERS

Scale

STATUTORY DECLARATION

SECTION 31 (6) OF THE HIGHWAYS ACT 1980

We, A D Richardson, E M Richardson and S C Richardson, DO SOLEMNLY AND SINCERELY DECLARE as follows:

1. We are and have been since 1st May 1991, (the majority) and 28th September, 1995 (additional land), the owners of the land known a Keisby Estate more particularly delineated on the map accompanying this declaration and thereon edged red.
2. On the 15th day of June, 2004, W, A D Richardson, E M Richardson and S C Richardson, deposited with Lincolnshire County Council, being the appropriate council, a statement accompanied by a plan delineating our property by red edging which stated that the way coloured green on the said plan and on the plan accompanying this declaration had been dedicated as bridleway and that the way coloured purple on the said plan and on the plan accompanying this declaration had been dedicated as footpaths. No other ways had been dedicated as highways over our property.
3. No additional ways have been dedicated over the land edged red on the plan accompanying this declaration since the statement dated 27th May 2004 referred to in 2 above and at the present time, we have no intention of dedicating any more public rights of way over our property.

AND WE MAKE

This solemn declaration on the 31st January 2006
Conscientious believing it to be true and by virtue of the
Statutory Declarations Act 1835.

Declared at (address)

(signatures of landowners)

10 Pinchbeck Road
Spalding PE11 1PZ
(ROYTHORNES)

[Redacted signature area]

Before me
(Solicitor)

[Redacted signature area]
JAMES WRIGHT

Declared at (address)

.....
As Above
.....
.....

(signatures of landowners)

.....
[Redacted]
.....
.....

Before me
(Solicitor)

.....
[Redacted]
.....
.....

Declared at (address)

.....
As Above
.....
.....

(signatures of landowners)

.....
[Redacted]
.....
.....

Before me
(Solicitor)

.....
[Redacted]
.....
.....

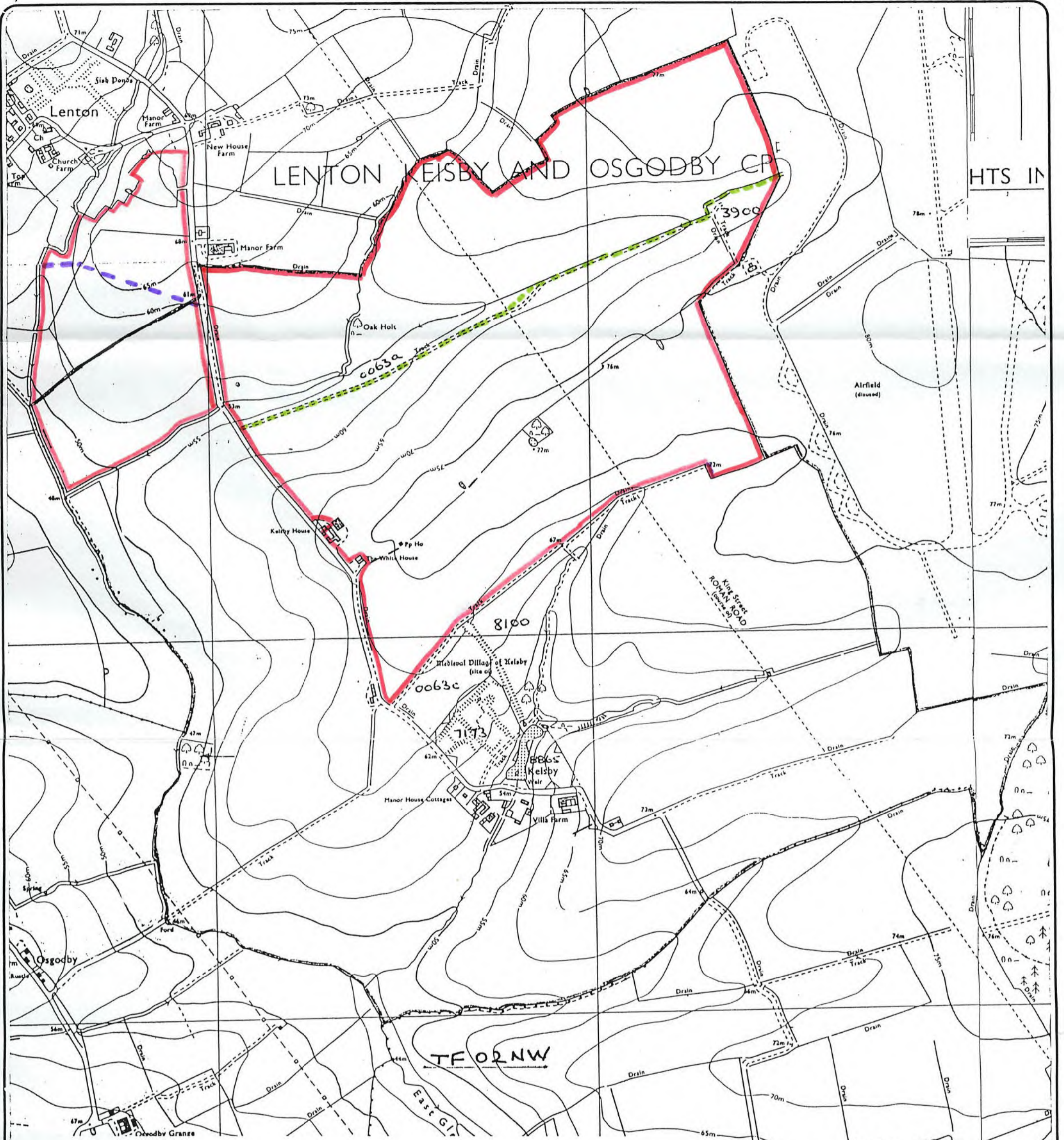

Keisby Estate

Signed [Redacted]
 Date 31 JAN 2006
 Signed [Redacted]
 Date 31 JAN 2006
 Signed [Redacted]
 Date 31 JAN 2006

[Redacted] Solicitor
 31/1/06

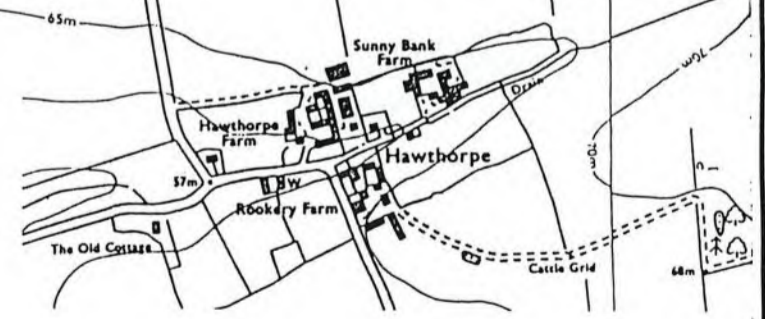

WHIRLEDGE & NOTT
 CHARTERED SURVEYORS · AUCTIONEERS & VALUERS
 KEISBY ESTATE LTD, Lincs
 Scale 1:10,000 APPROX