

## Notice of landowner deposits under section 31(6) of the Highways Act 1980

### Lincolnshire County Council

Applications to deposit a highways statement and lodge a highways declaration under section 31(6) of the Highways Act 1980 have been made in relation to the land (or lands) described below and shown pink/magenta on the accompanying map.

**PLEASE NOTE:**

**These deposits may affect rights over the land described below. Deposits made under section 31(6) of the Highways Act 1980 may prevent deemed dedication of public rights of way over such land under section 31(1) of that Act.**

Description of the land(s):

- Land at Claxby, Normanby le Wold and West Rasen

Name of the Parish, Ward or District in which the land(s) is situated:

- Claxby, Normanby le Wold and West Rasen

The applications to deposit a highways statement and to lodge a highways declaration were submitted by Herring Farms Limited and they were received by this Authority on 17 April 2026 and 7 May 2026 respectively.

The Authority maintains a register of highway statements, highway declarations, and landowner statements and their associated maps deposited under section 31A of the Highways Act 1980 and section 15B of the Commons Act 2006. This register can be accessed online at [www.lincolnshire.gov.uk/landownerstatements](http://www.lincolnshire.gov.uk/landownerstatements) or can be inspected free of charge (by appointment) during normal office hours (9:00am – 4:00pm) at Lincolnshire County Council, County Offices, Newland, Lincoln, LN1 1YL. If you have any queries or would like to make an appointment to view the documents please email: [countryside\\_access@lincolnshire.gov.uk](mailto:countryside_access@lincolnshire.gov.uk) or telephone: 01522 782070.

Date: 8 June 2026



A Gutherson  
Executive Director of Place

**Important:** This will not affect routes that are legally recorded as public rights of way, which should be signposted and way-marked on the ground. This will also not affect registered town or village greens.

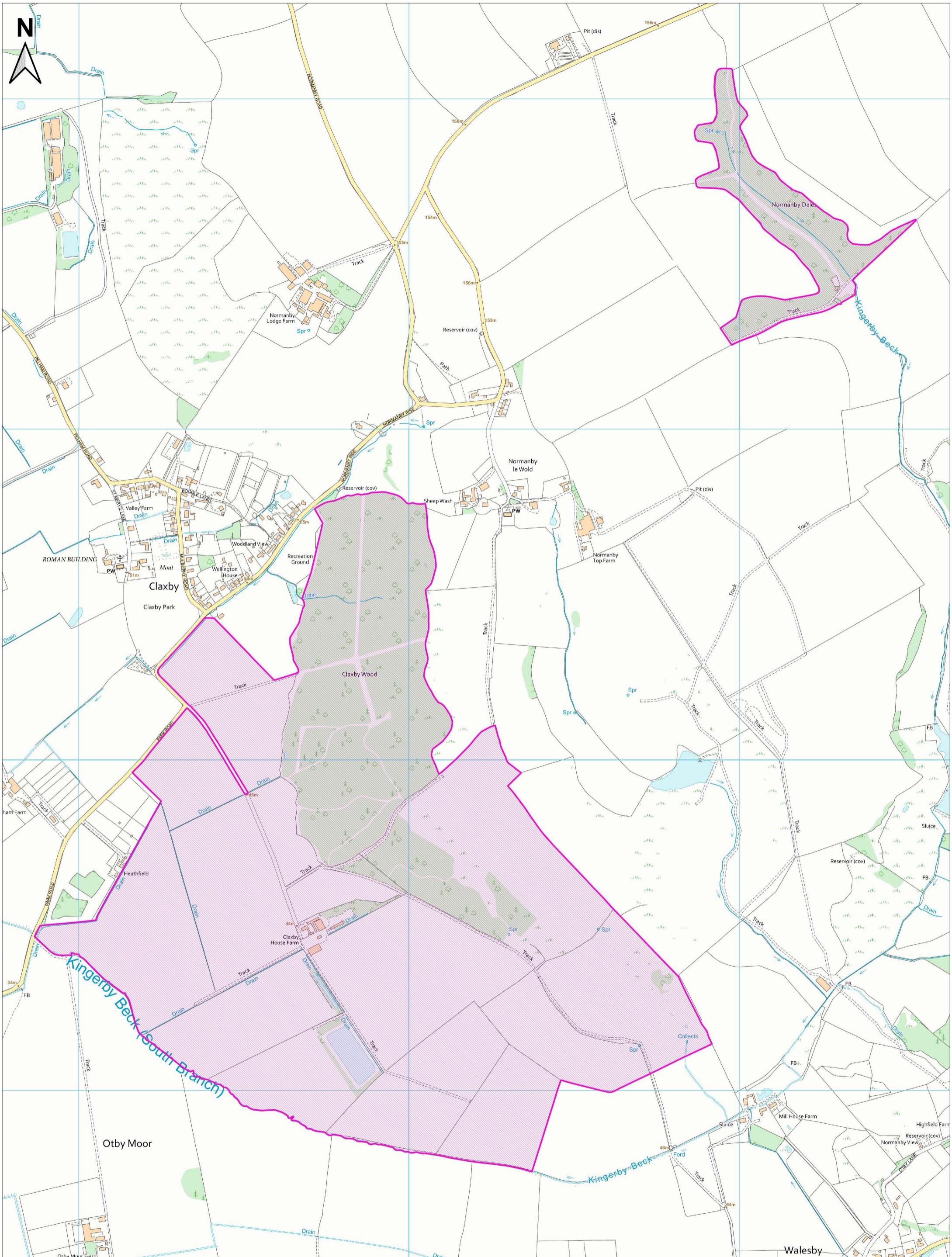

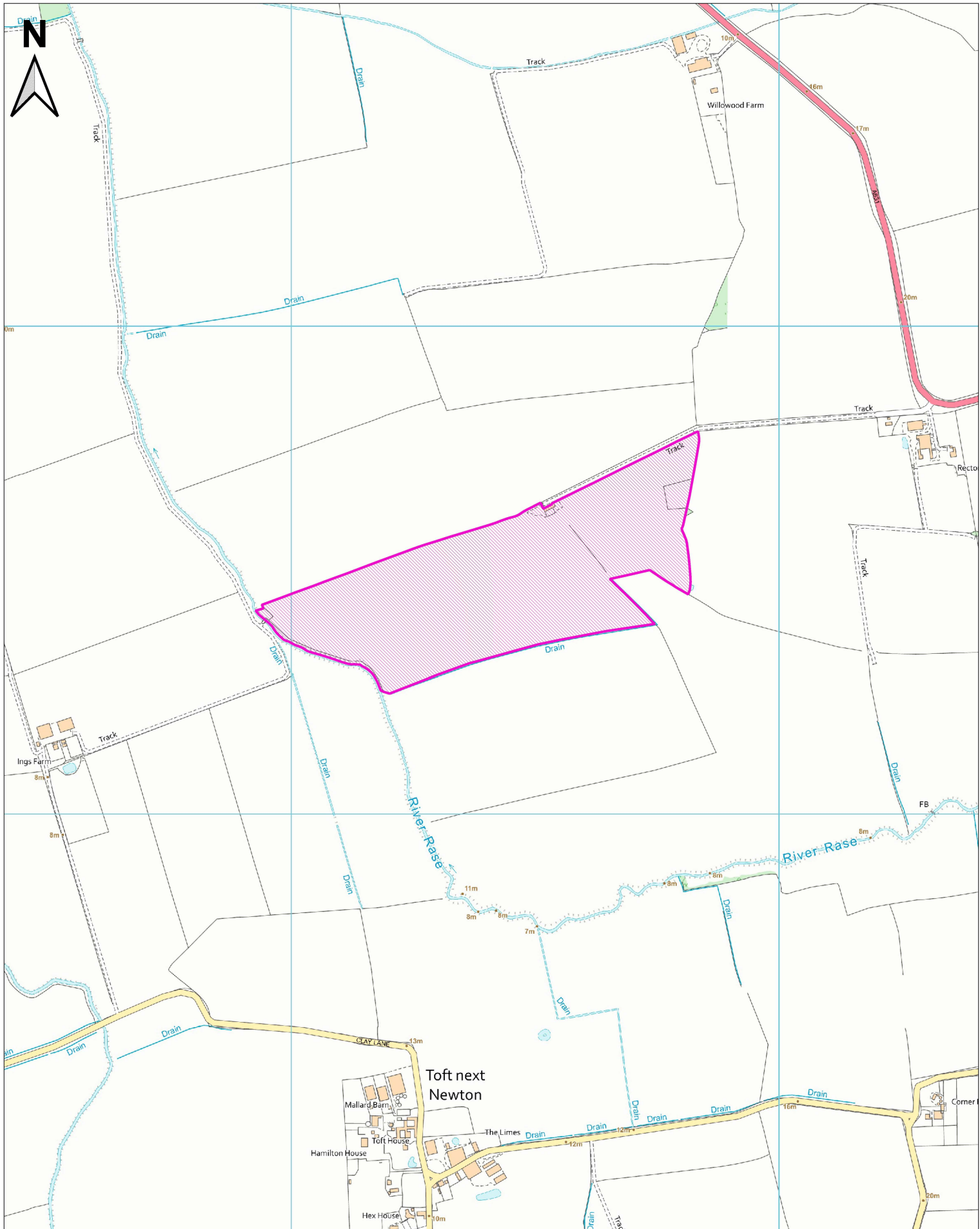

Lincolnshire County Council, County Offices, Newland, Lincoln, LN1 1YL



**Land at Claxby, Normanby le Wold and West Rasen**

**Legend**

 Deposited land

Ref: CA/71/639

Scale: 1:10,000 @ A4