

Parish: Fulbeck, Leadenham, Welbourn
Title: Land at the Leadenham Estate
Reference number: CA/7/1/62

HIGHWAYS ACT 1980, SECTION 31 (6) – DEPOSITED MAPS, HIGHWAYS STATEMENT AND HIGHWAYS DECLARATIONS

Date of deposit of map and highways statement 29.05.1997

Depositor's name and address P R Reeve, the Trustees of the Leadenham 1968 Settlement and the Leadenham Well Vales Trustees, c/o Smith-Woolley, Collingham, Newark, Notts NG23 7LG

Dates of deposit of highways declarations and names and addresses of depositors

(1) 26.01.1998: Mr P R Reeve, Leadenham House, Leadenham, Lincs, LN5 0PU; Mr H Sandford, The Manor, Besthorpe, Newark, Notts; Mr J Ware, Tallents Godfrey & Co., Solicitors, 3 Middlegate, Newark, Notts, NG24 1AQ

(2) 19.11.2003: Mr P R Reeve, Leadenham House, Leadenham, Lincs, LN5 0PU

Date deposit expires: 18.11.2013

GEOGRAPHIC LOCATION

Grid Reference: SK955523, SK928542

Address and postcode of buildings on the deposited land Stocks Heath Farm, Long Lane, Leadenham, LN5 0QE; Manor Farm, Pottergate Road, Leadenham, LN5 0QE; Hill Top Farm, Sleaford Road, Leadenham, LN5 0QD; Hill Top Farms, Leadenham, LN5 0QF; Heath Farm, Long Lane, Leadenham, LN5 0DL; South Barn Farm, Pottergate Road, Leadenham, LN5 0QG; Mill House, Cliff Road, Leadenham, NG32 3JP; 1 Church End, Main Road, Leadenham, LN5 0PX; 2 Church End, Main Road, Leadenham, LN5 0PX; 15 Church End Bungalows, Main Road, Leadenham, LN5 0PX; 17 Church End Bungalows, Main Road, Leadenham, LN5 0PX; 19 Church End Bungalows, Main Road, Leadenham, LN5 0PX; 21 Church End Bungalows, Main Road, Leadenham, LN5 0PX; 23 Church End Bungalows, Main Road, Leadenham, LN5 0PX; 25 Church End Bungalows, Main Road, Leadenham, LN5 0PX; Leadenham House, Rectory Lane, Leadenham, LN5 0PU; Homelea, High Street, Leadenham, LN5 0PN; Stocks House, High Street, Leadenham, LN5 0PN; Old Hall, Main Street, Leadenham, LN5 0PL; 2 Crow Lane, Leadenham, LN5 0PJ; 4 Crow Lane, Leadenham, LN5 0PJ; Pavillion, Main Street, Leadenham, LN5 0QB; Manor House, Main Street, Leadenham, LN5 0PX; George Hotel, High Street, Leadenham, LN5 0PN; Heath View, Main Street, Leadenham, LN5 0PN; 32 High Street, Leadenham, LN5 0PN; Home Farm, Main Road, Leadenham, LN5 0PN

District North Kesteven, South Kesteven

Nearest city or town Sleaford

ENQUIRIES ABOUT THE REGISTER OR DEPOSITS

Enquiries concerning the register or the deposits lodged with the County Council should be made to the Definitive Map Officer at Lincolnshire County Council's Countryside Services Section by email to countryside_access@lincolnshire.gov.uk or by telephone on 01522 782070.

INFORMATION ABOUT THE REGISTER OF DEPOSITS

The County Council is required by law to keep and maintain a register of highways statements and highways declarations deposited under section 31 (6) of the Highways Act 1980 and landowner statements deposited under section 15A (1) of the Commons Act 2006. The register is available for public inspection on its website and in a paper copy format, together with copies of the deposited documents. Details, including names, addresses and the location of land relating to an application, which may be considered to be personal information, will therefore be in the public domain. This requirement overrides any entitlement a depositor and landowner may otherwise have under the Data Protection Act 1998 to prevent the publication of such information.

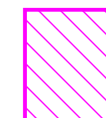
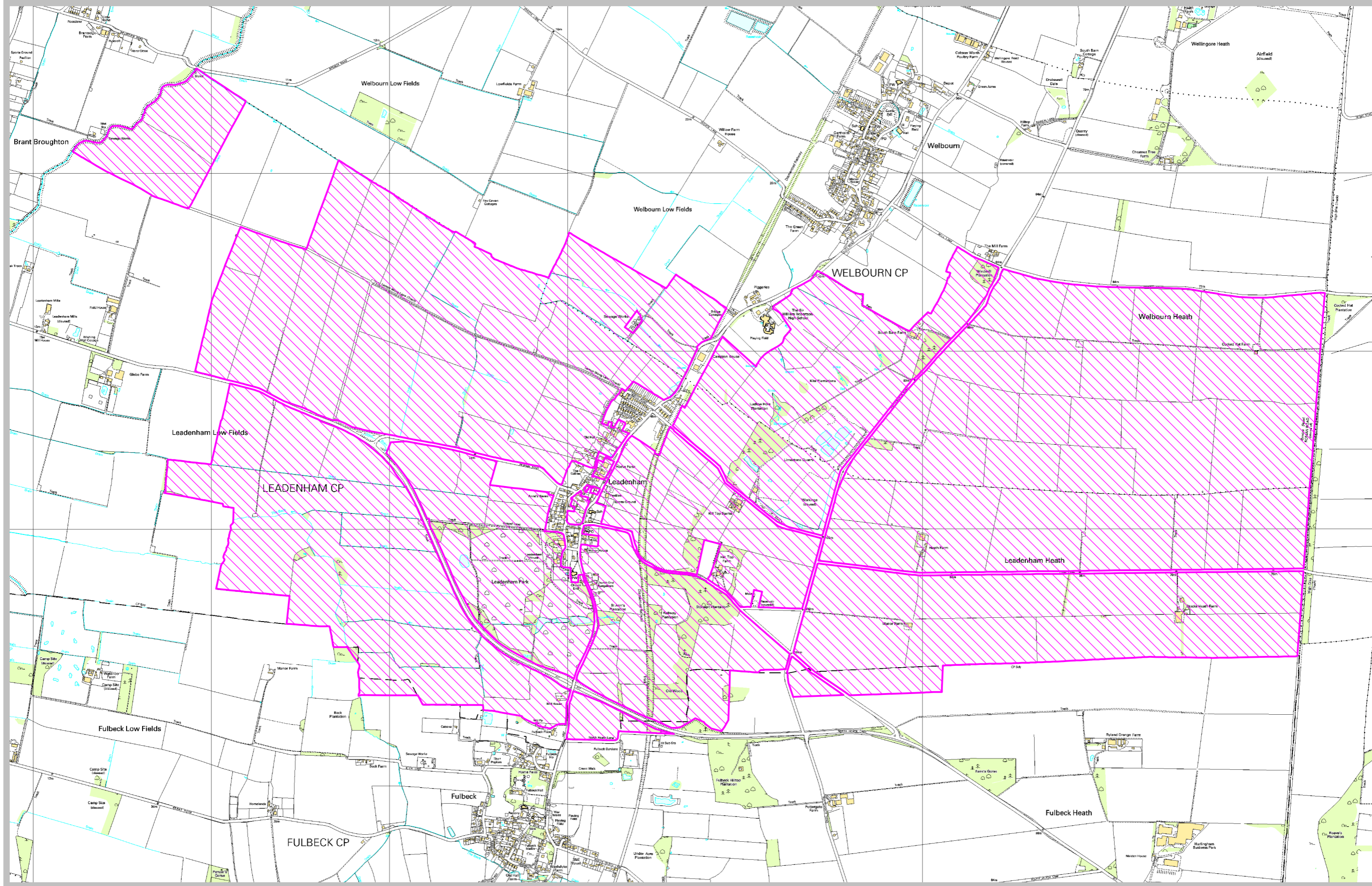

THE LEADENHA IN THE COUNTY OF LINCOLN (P

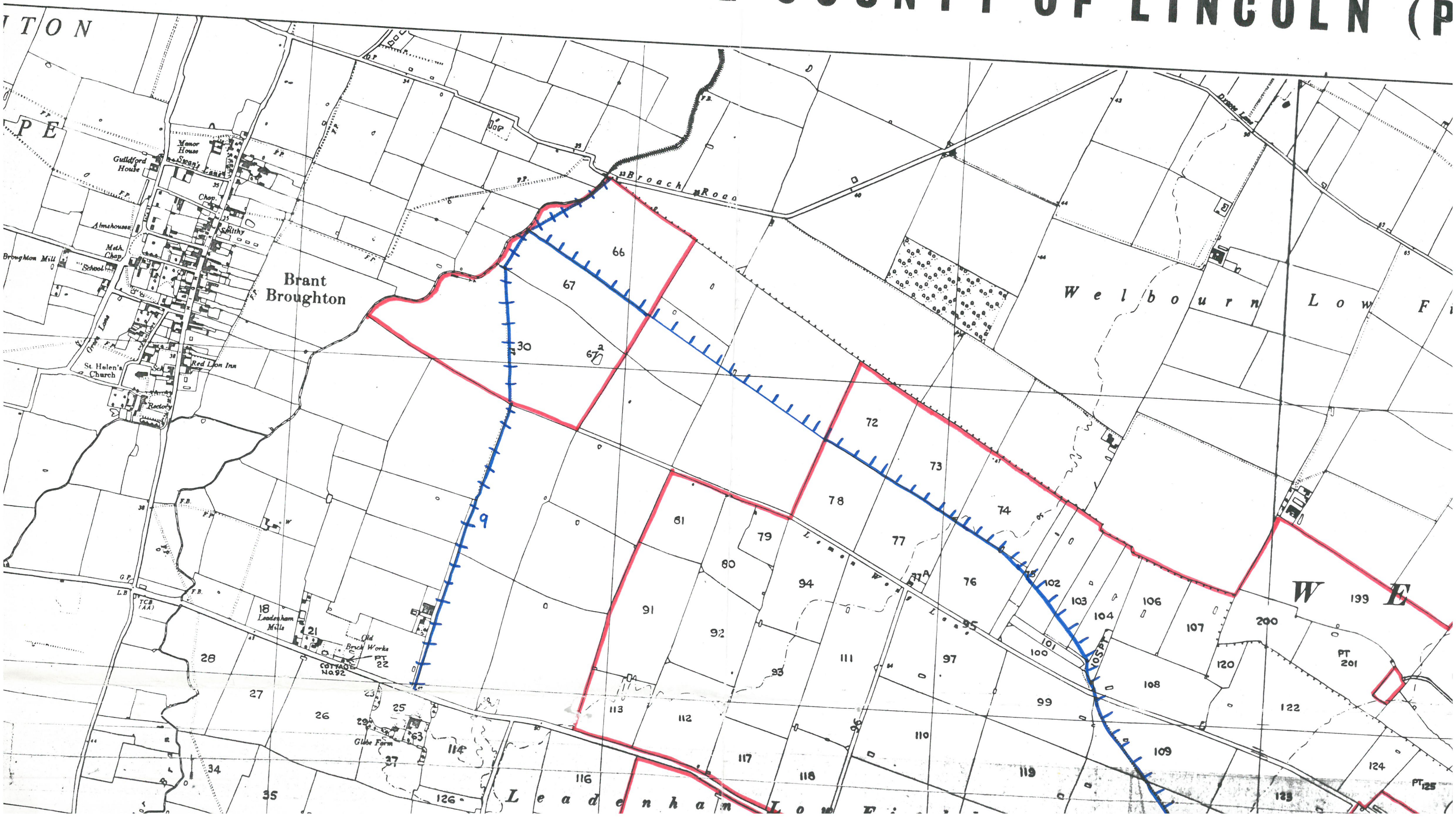

WELBOURN ESTATE (PARTS OF KEST EVEN)

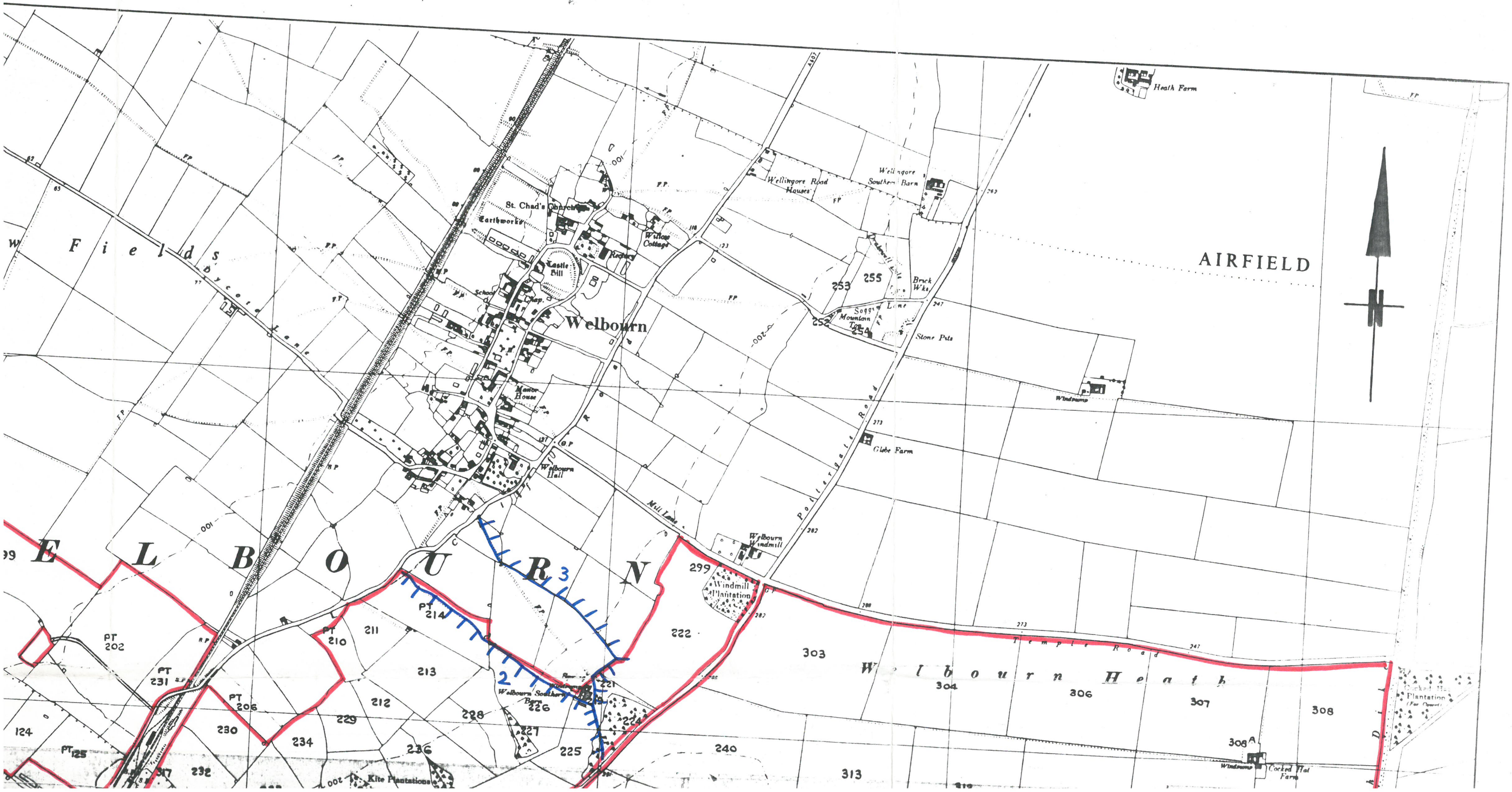

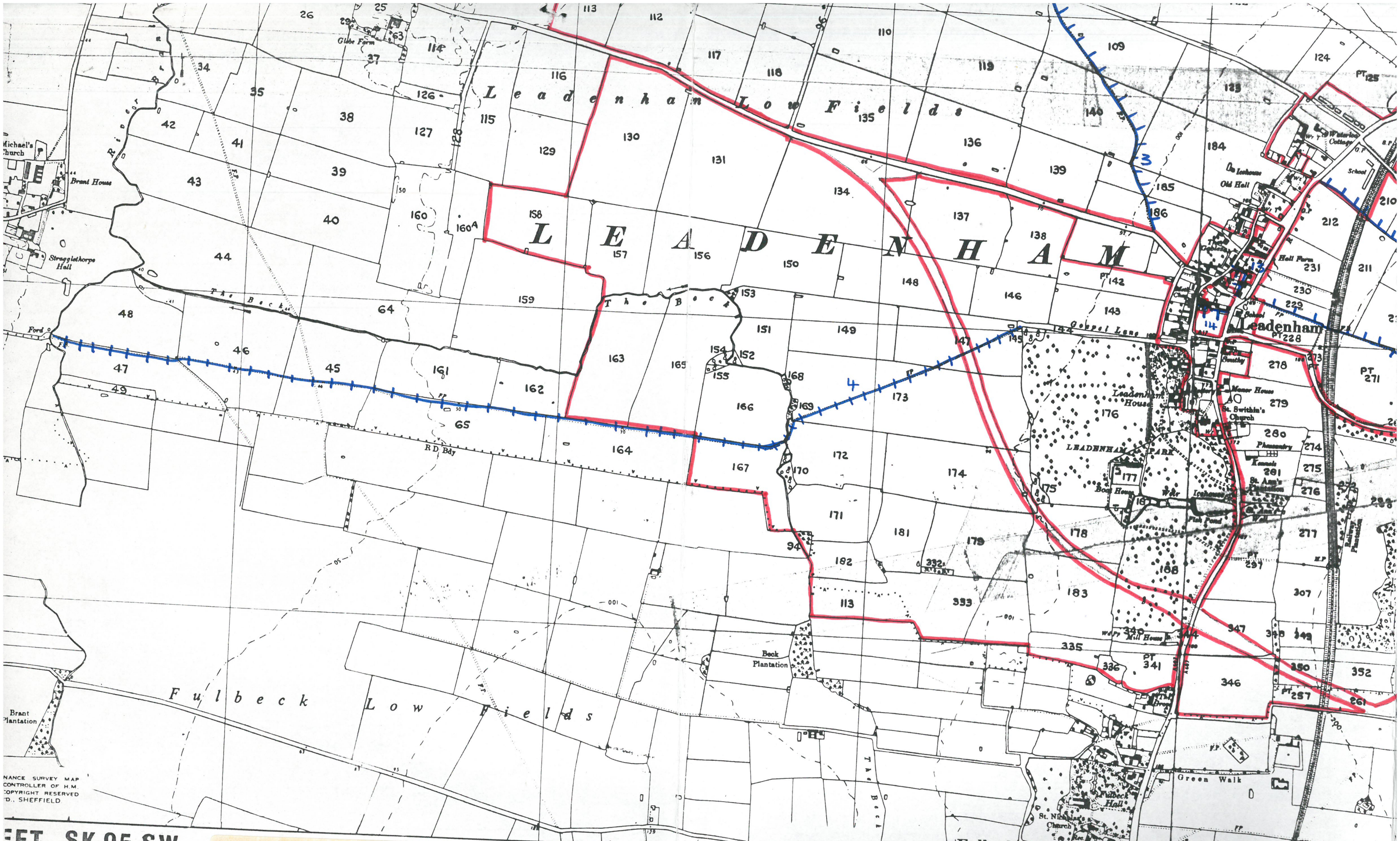

NANCE SURVEY MAP
 CONTROLLER OF H.M.
 COPYRIGHT RESERVED
 D. SHEFFIELD

HEET SK 95 SW

KEY

- Estate Boundary
- + + + Public Footpath
- + + + Public Bridleway

Scale: 6 inches to 1 mile.

**STATUTORY DECLARATION MADE UNDER SECTION 31(6) OF THE
HIGHWAYS ACT 1980**

PROCEDURE

STATUTORY DECLARATION

WE Hugh Nicholas Folliott Sandford of The Manor, Besthorpe, Newark, Nottinghamshire and Jeremy John Ware of Messrs Tallents Godfrey & Co, Solicitors, 3 Middlegate, Newark, Nottinghamshire, NG24 1AQ, and Peter Richard Reeve of Leadenham House, Leadenham, Lincolnshire, LN5 0PU, do solemnly and sincerely declare as follows:

- 1 On the Seventh day of October 1994 we deposited by our Agents a Map of our land at Leadenham in the County of Lincolnshire with the Lincolnshire County Council at County Offices, Lincoln, together with a statement indicating those highways then dedicated to the public.
- 2 Since the Map and Statement were deposited:
 - a) No ways additional to those shown on such Map and described in such statement for use of the public as highways have been dedicated by us.

We make this solemn declaration conscientiously believing the same to be true and by virtue of the Statutory Declarations Act of 1835.

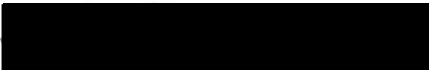
Declared by HUGH NICHOLAS FOLLIOTT SANDFORD.
 at 3 Middlegate, Newark
 this 21st day of Jan 1998
 before me  Solicitor/Commissioner of Oaths

Declared by JEREMY JOHN WARE
 at 3 Middlegate Newark
 this 18th day of December 1997 
 before me Solicitor/Commissioner of Oaths

Declared by Peter Richard Reeve
 at Leadenham House
 this seventeenth day of November 1997
 before me  Solicitor/Commissioner of Oaths

JB.

**STATUTORY DECLARATION MADE UNDER SECTION 31(6) OF THE
HIGHWAYS ACT 1980**

STATUTORY DECLARATION

I PETER RICHARD REEVE (full name of declarant) of LEADENHAM HOUSE, LEADENHAM, LINCOLNSHIRE, LN5 0PU (address) do solemnly and sincerely declare as follows:-

1. On the SEVENTH day of OCTOBER 1994 I and my predecessor in title of THE LEADENHAM ESTATE deposited a Map of my land at LEADENHAM IN THE COUNTY OF LINCOLNSHIRE with the Lincolnshire County council (Highways and Planning Directorate), together with a statement indicating those highways then dedicated to the public.

2. Since the Map and Statement were deposited:
 - (a) No ways additional to those shown on such Map and described in such statement for use of the public as highways have been dedicated by me or my predecessor in title;

I make this solemn declaration conscientiously believing the same to be true and by virtue of the Statutory Declarations Act of 1835. [REDACTED]

Declared by *Peter Richard Reeve*
at *Leadenham House Leadenham*
this *fifteenth* day of *November*
before me [REDACTED]

(full name of applicant)
(place declaration made)
20.03

Solicitor/Commissioner for Oaths