

WILDLIFE AND COUNTRYSIDE ACT 1981

LINDSEY COUNTY COUNCIL (RURAL DISTRICT OF LOUTH)

DEFINITIVE MAP AND STATEMENT

LINCOLNSHIRE COUNTY COUNCIL (AMENDMENT OF LINDSEY COUNTY COUNCIL

(RURAL DISTRICT OF LOUTH) DEFINITIVE MAP AND STATEMENT -

EVIDENTIAL EVENTS) (NO. 1) MODIFICATION ORDER 1989

WHEREAS pursuant to Section 53(2)(b) of the Wildlife and Countryside Act 1981 (hereinafter called "the Act") it appears to Lincolnshire County Council (hereinafter called "the surveying authority") that the Definitive Map and Statement for the area of the former Lindsey County Council (Rural District of Louth) require modification in consequence of an event specified in Section 53(3)(c)(i) of the Act namely the discovery by the surveying authority of evidence which when considered with all other relevant evidence shows that there are public footpaths over land shown in the Map and Statement

AND WHEREAS the surveying authority have consulted with every local authority whose area includes the land to which the Order relates

NOW THEREFORE the surveying authority in exercise of the powers conferred on them by Section 53(2)(b) hereby make the following order:-

1. For the purposes of this Order the relevant date shall be 9 January 1989
2. The Lindsey County Council Definitive Map and Statement for the area of the former Rural District of Louth shall be modified as described in Part I and Part II of the Schedule and shown on the annexed map
3. This Order shall have effect on the date it is confirmed
4. This Order may be cited as the Lincolnshire County Council (Amendment of Lindsey County Council (Rural District of Louth)

Definitive Map and Statement - Evidential Events) (No. 1) Modification
Order 1989

SCHEDULE

PART I

Modification of Definitive Map

Description of Path to be added

In the Parish of Grimoldby

- (i) A public footpath, 2 metres in width, running generally south from Mill Lane along the path leading to St Edith's Church, entering into the Church yard, then turning east north east along a path and across OS Field No 4900, continuing north east across OS Field No 5108 to meet public footpath No 218 on the northern boundary of that field, a distance of approximately 445 metres and shown by a purple line between points A-B-C-D-E-F on annexed map No 1
- (ii) A public footpath, varying in width between 4 and 5 metres, running from the eastern end of Mill Lane, east north east along the lane and the southern boundary of OS Field No 4413 to meet public footpath No 218, a distance of approximately 125 metres and shown by a purple line between points A-B on annexed map No 2

PART II

Modification of Definitive Statement

Variation of Particulars of Paths

In the Parish of Grimoldby:-

- (i) A public footpath, two metres wide, running between Mill Lane and public footpath No 218 via St Edith's Churchyard.
- (ii) A public footpath, varying between 4 and 5 metres wide, running from the eastern end of Mill Lane public footpath No 218

ion
GIVEN under the Common Seal of Lincolnshire County Council this ^{1st}
day of March One thousand nine hundred and eighty-nine



THE COMMON SEAL of THE LINCOLNSHIRE)
COUNTY COUNCIL was hereunto affixed)
in the presence of:-)

AP Walker

Authorized Officer

No. in Seal
Book A3994

LEGEND

-  Claimed public footpath.
-  Existing public footpath.

Map 1

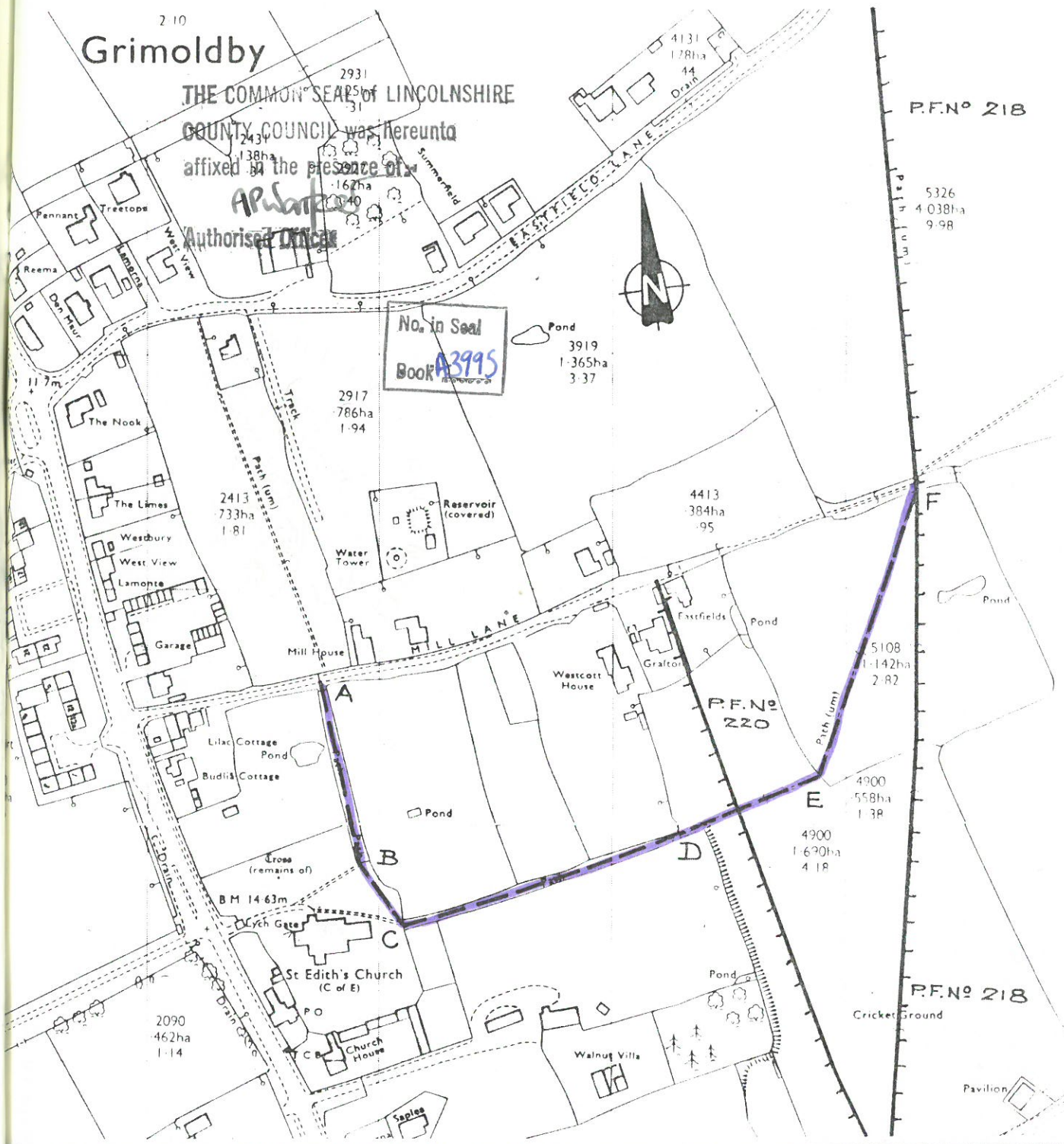

G. N. KEIGHLEY MSc., Dip.PE., CertEd.
DIRECTOR OF RECREATIONAL SERVICES

Lincolnshire

Dr/Date	Scale
11/85	1:2500
Checked	Approved
O.S. sheet reference	
TF 3887 - 3987	
TF 3888 - 3988	
File/holding No.	
PL/C/8/7	

GRIMOLDBY :- Lincolnshire County Council (Definitive Map Modification Order). Addition of claimed public footpath from Mill Lane through Churchyard to public footpath No 218.

Drawing No. A4/1195/5

Lincolnshire County Council
County Offices, Lincoln



Reproduced from/based upon the
O.S. Map with the sanction of the
Controller of H.M. Stationery Office.

CROWN COPYRIGHT RESERVED

Date 1 NOV 1985

Licence No LA07134X

LEGEND

-  Claimed public footpath.
-  Existing public footpath.

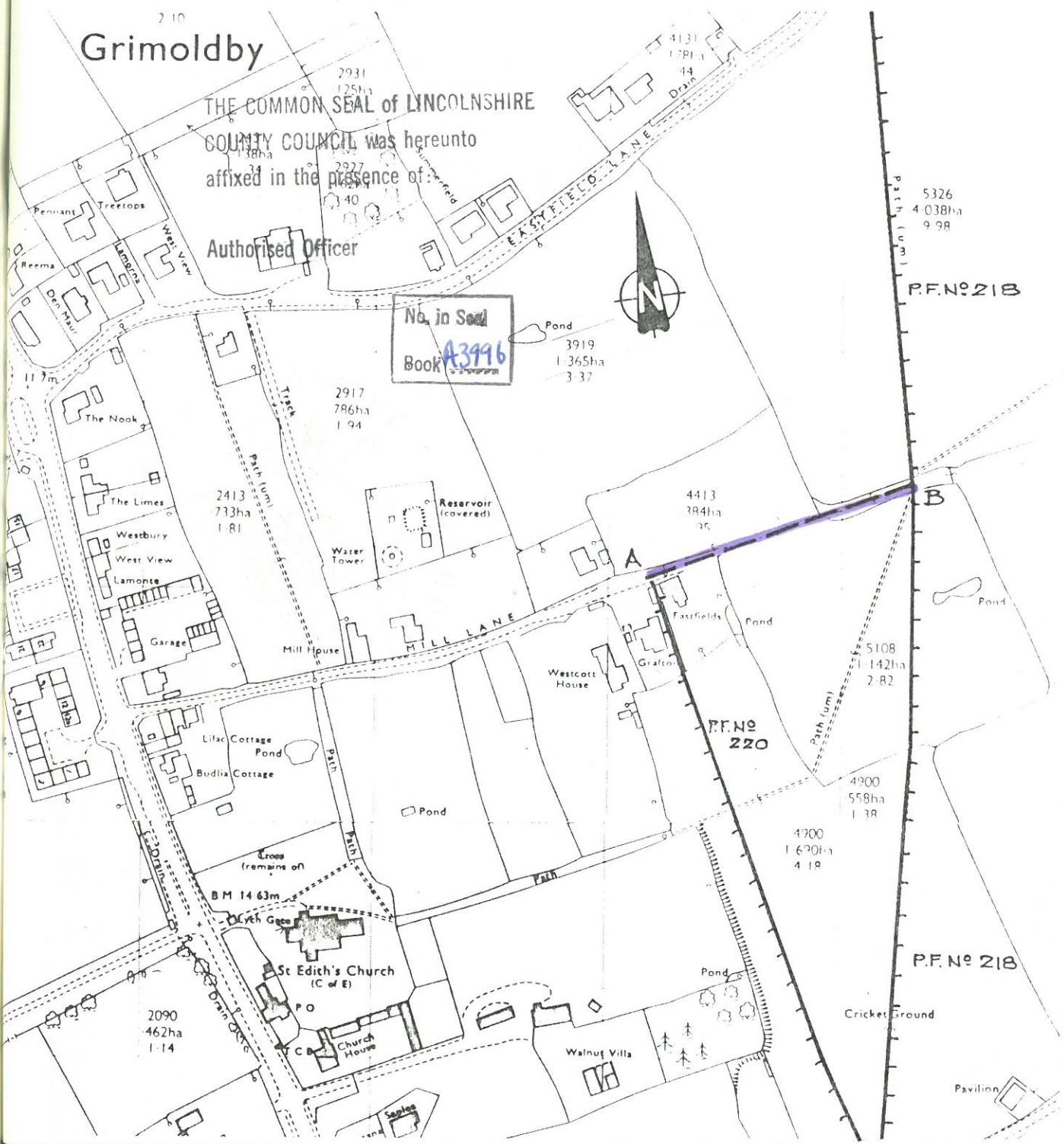

G. N. KEIGHLEY MSc., Dip.PE., CertEd.
DIRECTOR OF RECREATIONAL SERVICES

Lincolnshire

Lincolnshire County Council
County Offices, Lincoln

Produced from/based upon the
S. Map with the sanction of the
Controller of H.M. Stationery Office.

CROWN COPYRIGHT RESERVED

1 NOV 1985

Licence No LA07134X

Dr/Date N 11/85	Scale 1:2500
Checked	Approved
O.S. sheet reference TF 3887-3987 TF 3888-3988	
File/Holding No. PL/C/8/7	

GRIMOLDBY:- Lincolnshire County Council
(Definitive Map Modification Order).
Addition of claimed public footpath
from Mill Lane eastwards to public
footpath No 218.

Drawing No.
A4 / 1195 / 6

DATED 1 March 1989

WILDLIFE AND COUNTRYSIDE ACT 1981
LINDSEY COUNTY COUNCIL (RURAL
DISTRICT OF LOUTH)
DEFINITIVE MAP AND STATEMENT

LINCOLNSHIRE COUNTY COUNCIL
(AMENDMENT OF LINDSEY COUNTY
COUNCIL (RURAL DISTRICT OF LOUTH)
DEFINITIVE MAP AND STATEMENT -
EVIDENTIAL EVENTS) (NO 1)
MODIFICATION ORDER 1989

THE LINCOLNSHIRE COUNTY COUNCIL HEREBY
UPHOLD THE FOREGOING ORDER (PART (i) ONLY)
AS AN UNOPPOSED ORDER THIS 1ST DAY
OF OCTOBER 2004, PART (ii) OF THE ORDER IS SEVERED

RA Little

RA DORRIS
ASSISTANT COUNTY SOLICITOR

J S WALKER
COUNTY SOLICITOR
COUNTY OFFICES
LINCOLN

ON 12 JUNE 2017 LINCOLNSHIRE COUNTY
COUNCIL SEVERED AND CONFIRMED PART (i) OF
THIS ORDER AS UNOPPOSED. PART (i) AND
PART (ii) REMAINS INTACT

Dr Coleman

DR COLMAN
CHIEF LEGAL OFFICER
LEGAL SERVICES LINCOLNSHIRE