

**ROAD TRAFFIC REGULATION ACT 1984**  
**LINCOLNSHIRE COUNTY COUNCIL**  
**(HORNCastle – BOWL ALLEY LANE, STANHOPE ROAD & LOUTH**  
**ROAD)**  
**(PROHIBITION OF WAITING) AMENDMENT ORDER 2025**

THE LINCOLNSHIRE COUNTY COUNCIL in exercise of its powers under Sections 1, 2(1) and (2), 3, 4, 5, 32, 35, 45, 46, 49, 53, 124 and Part IV of Schedule 9 of the Road Traffic Regulation Act 1984 (the Act of 1984) as amended and the Traffic Management Act 2004 (the Act of 2004) and of all other enabling powers, and after consultation with the Chief Officer of Police in accordance with Part III of Schedule 9 to the Act of 1984, hereby makes the following Order.

1. This Order shall come into operation on 1 January 2025 and may be cited as the Lincolnshire County Council (Horncastle – Bowl Alley Lane, Stanhope Road & Louth Road) (Prohibition of Waiting) Amendment Order 2025
2. The Lincolnshire County Council (Prohibition and Restriction of Waiting and Loading and Parking Places) (Civil Enforcement and Consolidation) Order 2012 Plans including the key (the 'Plans') are incorporated into this Order.
3. Plan ? of the Lincolnshire County Council (Prohibition and Restriction of Waiting and Loading and Parking Places) (Civil Enforcement and Consolidation) Order 2012 shall be amended.
4. Any restriction or requirement made or having effect as if made under the Act of 1984 or any other enactment is hereby revoked insofar as it relates to the length and sides of road specified in this Order.

5. The prohibition imposed by this Order shall be in addition to and not in derogation from any restriction or requirement imposed by any regulations made or having effect as if made under the Act of 1984 or by or under any other enactment.

THE COMMON SEAL of the LINCOLNSHIRE )

COUNTY COUNCIL was hereunto affixed )

in the presence of:- )

Authorised Officer

DATED -

LINCOLNSHIRE COUNTY COUNCIL  
(HORNCastle – BOWL ALLEY LANE, STANHOPE ROAD & LOUTH ROAD)  
(PROHIBITION OF WAITING)  
AMENDMENT ORDER 2025

A Gutherson  
Director for Place  
Lincolnshire County Council  
County Offices  
Lincoln

**LINCOLNSHIRE COUNTY COUNCIL  
(HORNCastle – BOWL ALLEY LANE, STANHOPE ROAD & LOUTH  
ROAD)  
(PROHIBITION OF WAITING) AMENDMENT ORDER 2025**

**STATEMENT OF REASONS**

- Lincolnshire County Council recently received a request to review the waiting restrictions in the vicinity of Horncastle Primary School and St Lawrence School.
- Investigations have shown that inconsiderate and dangerous parking is occurring close to the schools causing safety concerns for all road users.
- Therefore, it is proposed to prohibit waiting as set out on the plans to the Order.
- The Chief Constable, Horncastle Town Council and East Lindsey District Council have been consulted, along with other local groups/companies.

# **PUBLIC NOTICE**

## **LINCOLNSHIRE COUNTY COUNCIL (HORNCastle – BOWL ALLEY LANE, STANHOPE ROAD & LOUTH ROAD) (PROHIBITION OF WAITING) AMENDMENT ORDER 2025**

NOTICE IS HEREBY GIVEN that the Lincolnshire County Council propose to make an Order under their powers contained in the Road Traffic Regulation Act 1984, the effect of which will be to prohibit waiting as set out below:

- Introduce the following restrictions on Bowl Alley Lane, Mandatory School Keep Clear Mon-Fri 8-9.30am & 2-4.30pm outside the accesses to the schools, No Waiting at Any Time opposite the accesses to the schools and No Waiting Mon-Fri 8-9.30am & 2-4.30pm from the proposed school keep clear to the existing no waiting at any time fronting St Lawrence School.
- Introduce the following restrictions on Stanhope Road, No Waiting at Any Time at the junction of Park Road and No Waiting Mon-Fri 8-9.30am & 2-4.30pm on the west side from Stanhope Terrace to property number 39.
- Introduce No Waiting at Any Time at the rear of the existing advisory school keep clears in the vicinity of property number 30 Louth Road.

Some exemptions are included which will permit waiting for disabled persons' vehicles and for the purpose of picking up or setting down passengers, loading or unloading of goods, the maintenance of the roads, and works in connection with the supply of gas, electricity, water and telecommunications apparatus.

A copy of the plan showing the lengths of road concerned along with a Statement of Reasons for proposing to make the Order may be inspected on our website: [www.lincolnshire.gov.uk/trafficorders](http://www.lincolnshire.gov.uk/trafficorders)

If you are unable to view our website the documents can be supplied to you by contacting us using the contact details below or calling our Customer Service Centre on 01522 782070 during office hours.

Objections or representations to the proposals, together with the grounds on which they are made, must be made in writing to Chief Executive - Lincolnshire County Council, Lancaster House, 36 Orchard Street, Lincoln, LN1 1XX or Email: [TRO@lincolnshire.gov.uk](mailto:TRO@lincolnshire.gov.uk) (For the attention of: Miss R Greaves, Traffic Orders Section) by **27<sup>th</sup> March 2025**

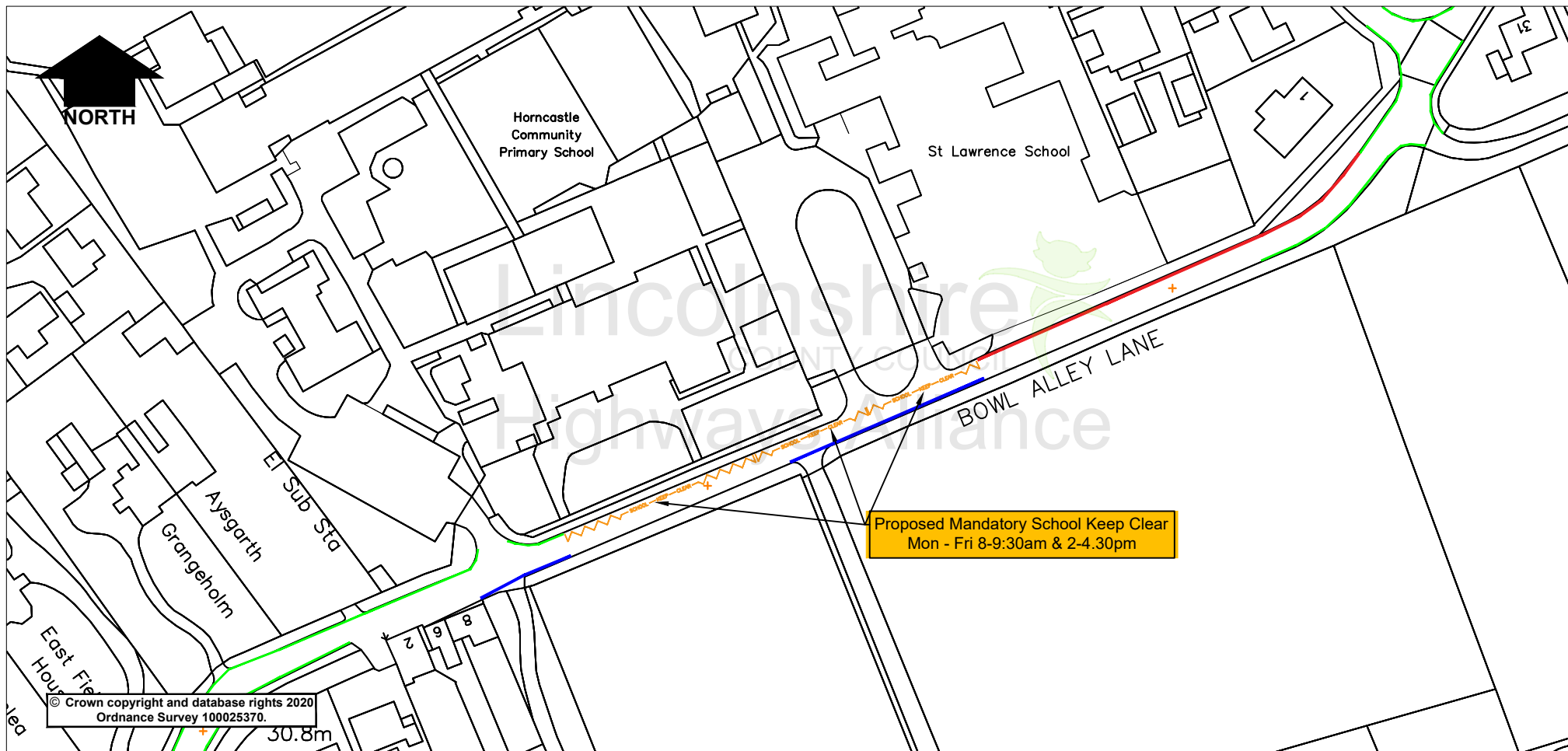

#### Key

- Existing No Waiting at Any Time
- Proposed No Waiting at Any Time
- Proposed No Waiting Mon- Fri 8-9.30am - 2-4.30pm

Project		Description		Drawn	Ch'kd	Auth	Date
Horncastle, Bowl Alley Lane		174		RG			Dec 24
Status	Project No.	Proposed Waiting Restrictions		Ch'kd			Date
Drawing Title		RG/174/001		Auth			Traced
Drawing No.		0		Rev.			Scale
							NTS

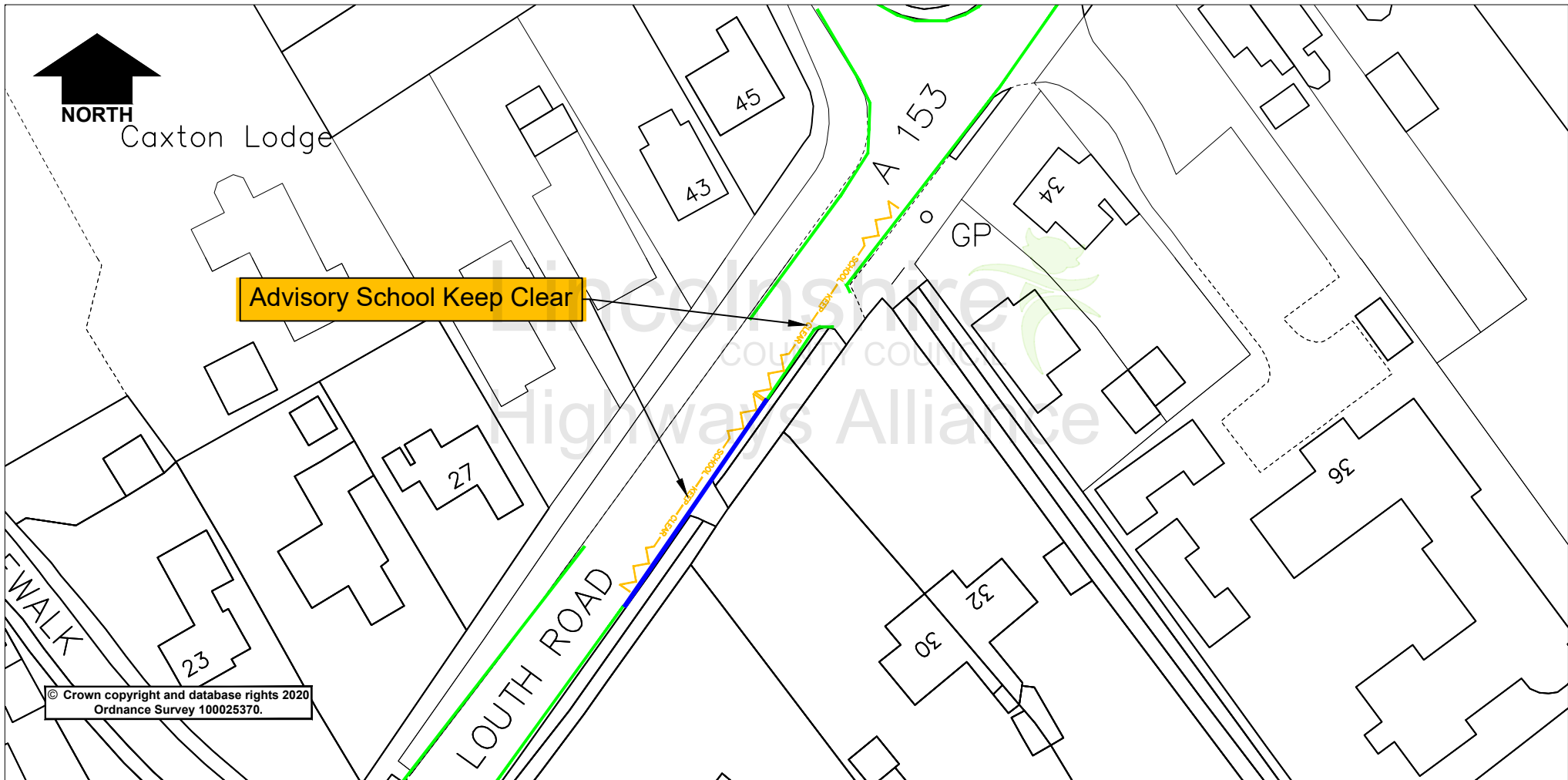

Key

- Existing No Waiting at Any Time
- Proposed No Waiting at Any Time

Rev.		Description	Drawn	Ch'kd	Auth	Date
Project		Horncastle, Louth Road		RG		Dec 24
Status	Project No.	174		Ch'kd	Date	
Drawing Title		Proposed Waiting Restrictions		Auth	Traced	
Drawing No.		RG/174/003		Rev.	0	Scale NTS

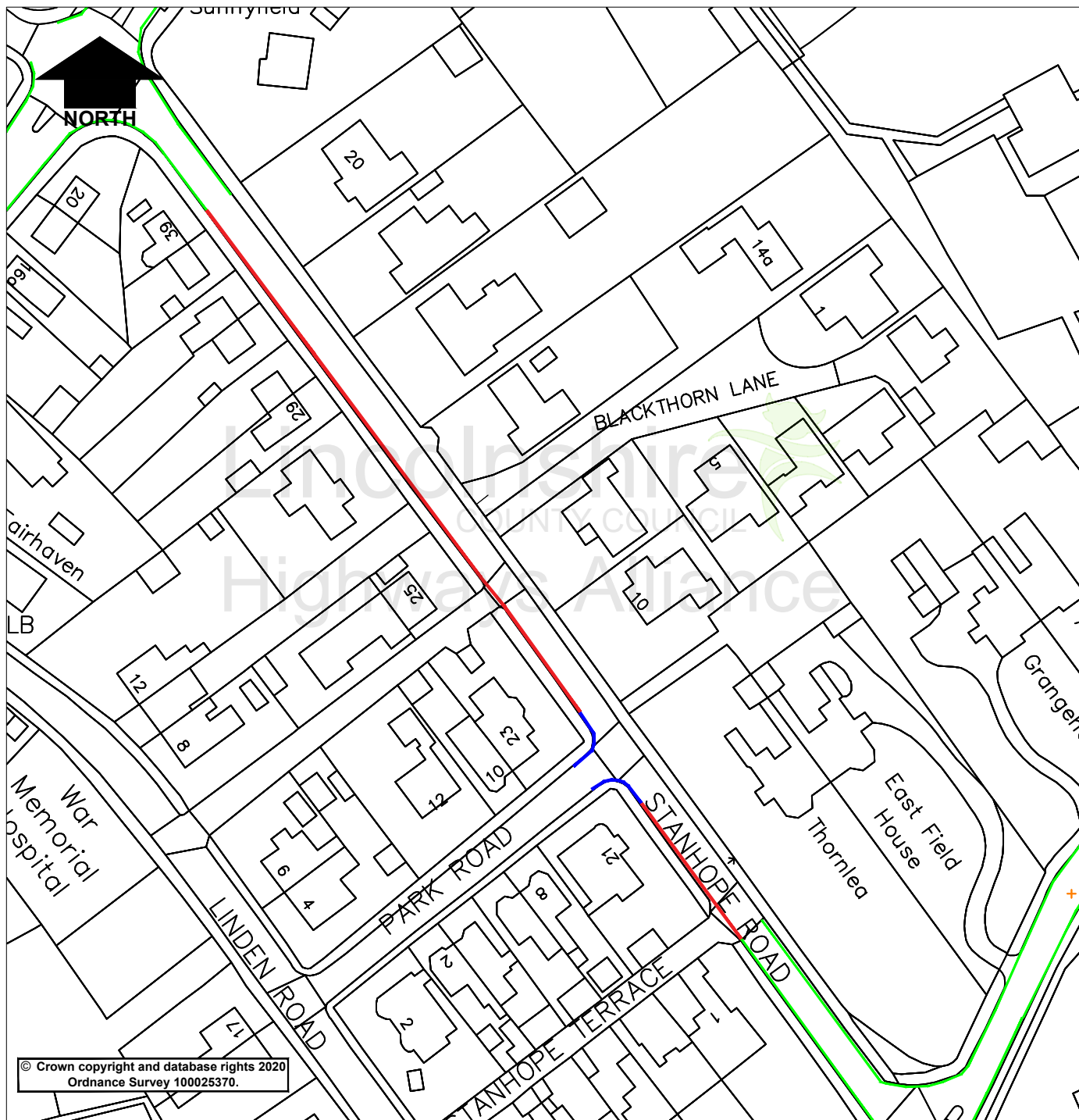

#### Key

- Existing No Waiting at Any Time
- Proposed No Waiting at Any Time
- Proposed No Waiting Mon-Fri 8-9.30am - 2-4.30pm

## Lincolnshire COUNTY COUNCIL Highways Alliance

Lancaster House  
36 Orchard Street  
Lincoln  
LN1 1XX

Rev.	Description	Drawn	Ch'kd	Auth	Date
	Project	Drawn	RG	Date	Dec 24
	Status	Project No.	174	Auth	Traced
	Drawing Title	Proposed Waiting Restrictions			Scale
	Drawing No.	RG/174/002			Rev.
					0
					NTS