

## Public Notice

Notice is hereby given that Lincolnshire County Council proposes to grant a licence, under powers contained in the Business and Planning Act 2020.

Lora-Anne Hunter gave notice on 11 March 2025 by applying to Lincolnshire County Council for a 'Pavement Licence' at: 2 Market Place, Gainsborough, DN21 2BY known as Alfie's Deli.

The application is for:

- Tables: 4
- Chairs: 10
- Patio heaters: 0
- Parasols or umbrellas: 0
- Planters: 4
- Litter bins: 0
- Barriers or balustrades: 6
- Sales counters: 0

In an enclosure measuring:

- Length in metres: 6.15
- Width in metres: 7.10

Between the following hours:

- Monday: 9am to 5pm
- Tuesday: 9am to 5pm
- Wednesday: 9am to 5pm
- Thursday: 9am to 5pm
- Friday: 9am to 5pm
- Saturday: 9am to 5pm
- Sunday: 10am to 4pm

Public consultation will end in 14 days.

[Use this link to provide feedback](#)

Reference number: PCL000343

Access code: csP-ioC-W7J

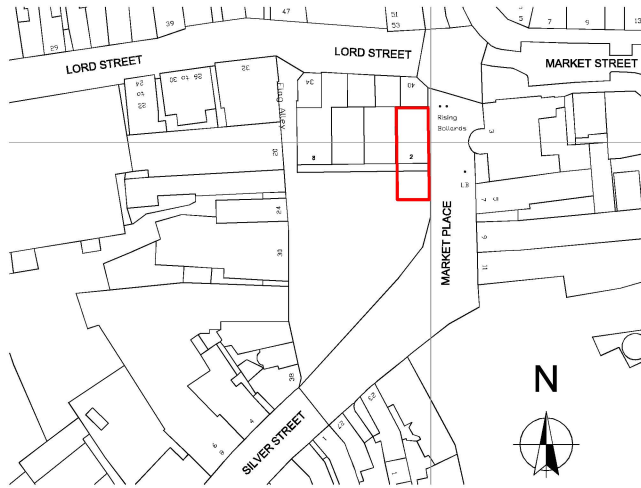

Site Location Plan Scale 1:1250

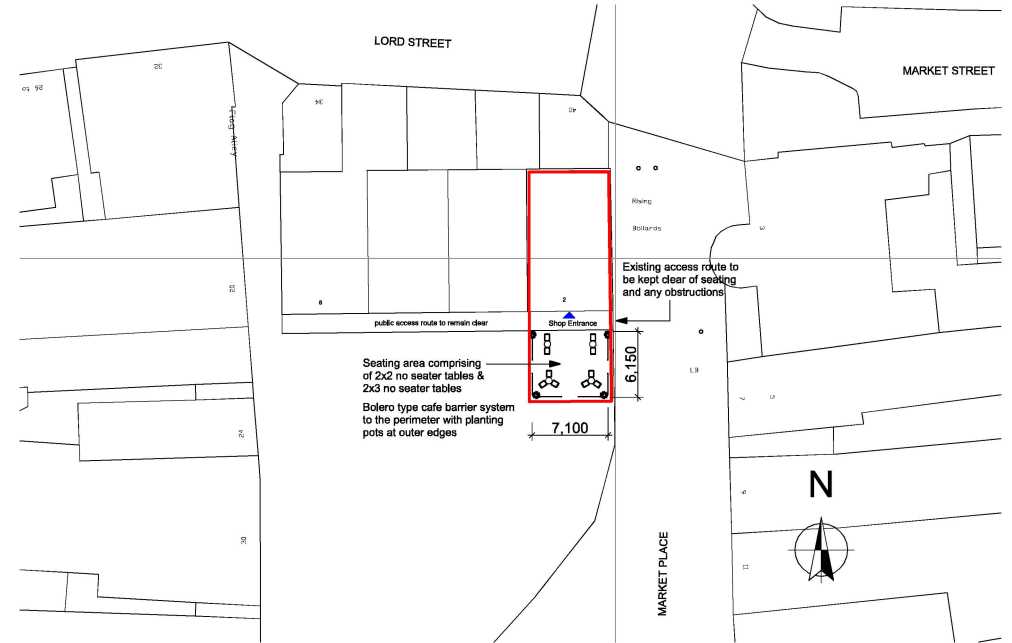

Site Layout Block Plan Scale 1:500

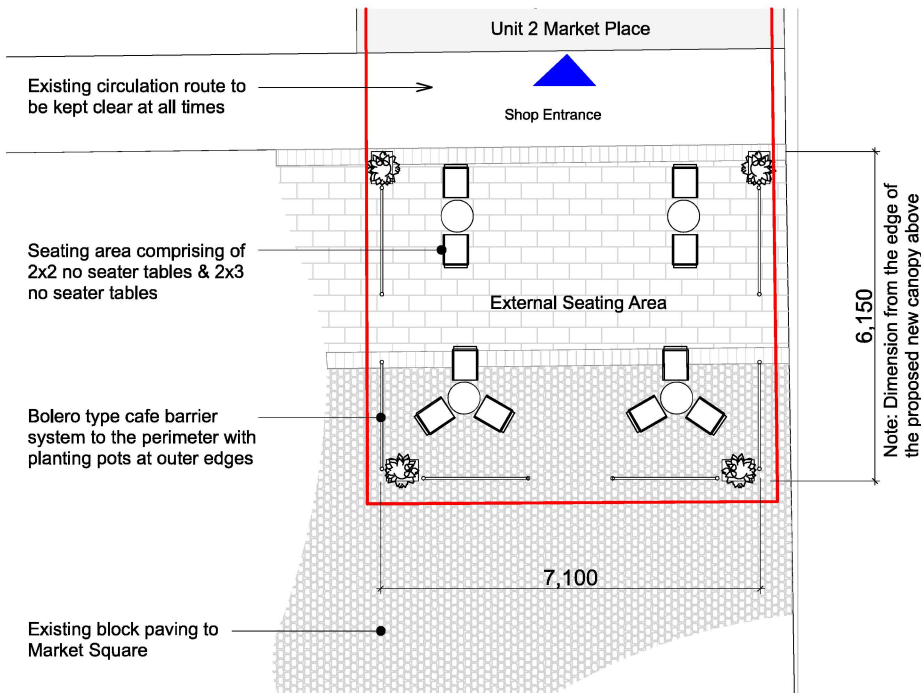

Proposed External Seating Area Plan Scale 1:100

Check all dimensions on site. Do not scale from this drawing. Report any discrepancies and omissions to Hubble Architecture  
This Drawing is Copyright ©

P02 Plan scale updated 25.03.24  
P01 Preliminary issue for comments 22.03.24



Design - Planning - Building Regulations  
Tel: 07523 895659 (Gainsborough)  
email: hubblearchitecture@outlook.com

Client

**Mr B Hunter**

Project

**Proposed External Seating Unit 2  
Market Square, Gainsborough**

Title

**Site Location & Block Plan**

Drawing No. D01 Rev. P02

Scale @ A3 1:1250, 500 & 200 Date Mar 24